

May 22-23, 2017

# REACH CONFERENCE

PRAGUE – PRŮHONICE  
CZECH REPUBLIC



**REACH REGISTRATION 2018**  
**AUTHORISATION; EVALUATION; RESTRICTIONS; ARTICLES**  
**REACH IMPLICATIONS FOR DOWNSTREAM USERS, SMEs**  
**REACH LEGISLATION VS OTHER SECTORS**  
**ENFORCEMENT**  
**TOOLS AND SOLUTIONS**  
**EU CHEMICALS LEGISLATION AFTER 2018**

RISK MANAGEMENT OPTIONS (RMO) ANALYSIS TRAINING



**REACH CONFERENCE**  
IN COLLABORATION WITH  
**MINISTRY OF ENVIRONMENT**  
**OF THE CZECH REPUBLIC**



Ministry of the Environment  
of the Czech Republic

## In cooperation with:



Organisation for Economic Co-operation and Development



European Chemical Industry Council



EUROMETAUX—European Association of Metals



European Association of Chemical Distributors



European Association of Poisons Centres and Clinical Toxicologists (EAPCCT)

## Automotive Industry partners:



The European Automobile Manufacturers' Association

Kia Motors Slovakia s.r.o.



## Partner:

CiToxLAB - Hungary



## Media partners:



**Lead organizer: Ekotoxikologické centrum**



Czech Republic: +420 513 035 888

[ekotox@ekotox.cz](mailto:ekotox@ekotox.cz)

Poland: +48 793 988 790

[ekotoks@ekotoks.pl](mailto:ekotoks@ekotoks.pl)

Slovak Republic: +421 245 943 712

[ekotox@ekotox.sk](mailto:ekotox@ekotox.sk)





# REACH CONFERENCE, PRAGUE-PRŮHONICE MAY 22-23, 2017

RISK MANAGEMENT OPTIONS (RMO) ANALYSIS TRAINING (EN) 24.5.2017

REACH REGISTRACE - PRAKTICKÝ SEMINÁŘ (CZ) 24.5.2017

**REACH Conference 2017** is organized for the tenth time combining lecturers and participants from different sectors of industry, authorities, academia and other stakeholders. Now we are in the full speed of REACH legislation (10 years on) requiring attention of many companies including SMEs which will need to allocate expertise and time = investment for compliance.

**REACH registration 2018 deadline** will be a challenge especially for SMEs. Subsequent duties for downstream users in the supply chain are under implementation. Exposure scenarios and e-SDSs are more and more frequent and creating new tasks for all of involved. Also authorisation process is on the place—the Candidate list now containing a total of 173 entries and the Authorisation list contains 31 unique substances/entries. Further restrictions are applied by revision of Annex XVII. Overlaps with other legislative sectors is under evaluation, but very important is the REACH REFIT evaluation (REACH Review 2017).

But what will be next after REACH 2018?

Experiences, difficulties, learning lessons as well as good practices will be discussed during the REACH Conference 2018...

We focus also on REACH implementation in Small and Medium Enterprises.

Language of the REACH Conference 2017 is English only.

Simply there is a lot of what to discuss so you should not miss this opportunity!



## The most important topics to be discussed:

- **REACH REGISTRATION 2018**
- **REACH Authorisation**
- **REACH & Articles**
- **REACH vs other sectors**
- **Industry vs chemicals legislation**
- **SDS / E-SDS and Exposure Scenarios**
- **Downstream Users Duties & Communication**
- **Enforcement**
- **Tools and Solutions**
- **Chemicals legislation after 2018**

## REACH REGISTRACE (CZ) - praktický seminář 24.5.2017

pro registranty kteří potřebují informace ohledně přípravy registrace látek pro následující termín 2018.

Přednášky a diskuse budou v českém a slovenském jazyce.

Seminář je pro účastníky konference zdarma. Účast na semináři je jinak spoplatněna.

Počet míst je omezen.

## Risk Management Options (RMO) Analysis TRAINING

24th of May 2017

will take place free of charge (for the REACH Conference attendees) registered also for RMOa training.

**Solely registration for this training only is also possible but is matter of a fee.**

RMOA is focused on responsible use and risk management of chemicals in manufacturing processes, a proper supply chain management and the development of sustainable products, systems and technologies in overall respect of environmental and human health objectives, all in frame of REACH and other EU legislation. RMOA training will be organized in cooperation with EU-ROMETAUX—European Association of Metals.

## Ecotoxikological centers

**24 YEARS OF CONSULTANCY 1993–2017**

**Support for compliance — chemicals, biocides, cosmetics, detergents... articles...risk assessment... environmental compliance...**

**SDS, eSDS, exposure scenarios...**

**CSR, dossier development and up-date...**

**REACH registration....authorisation services**

**Chemicals Management**



8,00–8,30	<b>REGISTRATION OF PARTICIPANTS</b>
8,30–8,45	<b>WELCOME AND INTRODUCTION</b> Ministry of Environment of the Czech Republic
8,45–9,15	<b>REACH Registration Deadline 2018</b> Alexis QUINTANA-SAINZ, ECHA
9,15–9,45	<b>REACH &amp; CLP Implementation— EU Chemical Industry View</b> Erwin ANNYS, Cefic
9,45–10,15	<b>REACH 2018 - Testing Requirements and Strategies</b> David J. ESDAILE, CiToxLAB - Hungary
10,15–10,30	<b>COFFEE BREAK</b>
10,30–11,00	<b>Chemical Safety Assessment—PNEC/DNEL/DMEL</b> Martina KUBÁŇOVÁ, Ekotox, Ľubica MURÍNOVÁ, SZU
11,00–11,30	<b>Use of the QSAR Toolbox for REACH 2018 Registration Deadline</b> Yuki SAKURATANI, OECD
11,30–12,00	<b>REACH-IT and Online Dossiers</b> Alexis QUINTANA-SAINZ, ECHA
12,00–12,30	<b>DISCUSSION</b>
12,30–13,30	<b>LUNCH</b>
13,30–14,00	<b>REACH Process — Committees Members Remarks</b> Karel BLÁHA (MŽP) - REACH Committee Marian RUCKI (MZd -SZÚ) - Committee for Risk Assessment
14,00–14,30	<b>The REACH and OSH Interface – (Towards a) Common Understanding</b> Christian HEIDORN, European Commission
14,30–14,50	<b>ECHA Enforcement Forum and Enforcement in the Czech Republic</b> Oldřich JAROLÍM, Environmental Inspectorate ČIŽP
14,50–15,10	<b>COFFEE BREAK</b>
15,10–15,40	<b>New Guidance for Applications for Authorisations</b> Hugo WAETERSCHOOT, Eurometaux
15,40–16,10	<b>The Battery Sector and Aluminium Sector-Intermediates Assessments at Sectorial Level</b> Clémence SIRET, saft
16,10–16,30	<b>REACH and CLP Aspects for the Chemical Distributing Industry – Practice &amp; Inspections</b> Irantzu Garmendia AGUIRRE, Fecc
16,30-16,45	<b>REACH Project 2018 in the Czech republic</b> Pavĺína KULHÁNKOVÁ, Ministry of Industry and Trade
16,45–17,00	<b>EnviGate Portal</b> Jan HOLOMEK, ReachSpektrum
17,00–17,30	<b>DISCUSSION AND CLOSING OF CONFERENCE DAY 1</b>
17,30–18,30	<b>GLASS of WINE and Corridor Discussions</b>
20:00-	<b>DINNER</b>



- 8,30-9,00 **REACH data quality with regard to C & L**  
Anita HILLMER, ACEA
- 9,00-9,20 **“REACH CODE OF PRACTICE“ in automotive industry (OEM/downstream users)**  
Martin DROZD, Kia Motors Slovakia s.r.o.
- 9,20-9,40 **REACH as a Data Source—European Public Health Relevance?**  
Ľubica MURÍNOVÁ, Slovak Medical University
- 9,40-10,10 **Practical consequences of the new Annex VIII of the CLP Regulation**  
Ronald DE GROOT, EAPCCT
- 10,10-10,40 **DISCUSSION**
- 10,40-11,00 **COFFEE BREAK**
- 11,00-11,20 **REACH Impact for Industry—Registration, Evaluation, Authorisation++**  
Jan MERVART, Deza
- 11,20-11,40 **How the REACH authorisation process affects/benefits companies?**  
Atte HARRIKARI & Riku MONTONEN, Aalto University
- 11,40-12,00 **Nanomaterials Evaluation—Relevance for Industry**  
Erwin ANNYS, Cefic
- 12,00-12,20 **Member State Roles and Support for Industry**  
Ján ČEPČEK, Slovak Ministry of Economy
- 12,20-12,40 **Integrated Regulatory Strategy**  
Alexis QUINTANA-SAINZ, ECHA
- 12,40-13,00 **DISCUSSION**
- 13,00-14,00 **LUNCH**
- 14,00-14,20 **REACH and Articles**  
Martin MURÍN, Ekotox
- 14,20-14,50 **REACH REFIT**  
Pavel PROKES, European Commission
- 14,50-15,20 **CLP Fitness Check**  
Meg POSTLE, Risk & Policy Analysts
- 15,20-15,40 **REACH after 2018**  
Erwin ANNYS, Cefic
- 15,40-16,00 **How to keep Consortia focussed and alive after 2018**  
France CAPON, European Precious Metals Federation
- 16,00-16,30 **EU Chemicals and Related Legislation after 2018?**  
Christian HEIDORN, European Commission
- 16,30-17,00 **DISCUSSION AND CLOSING OF THE CONFERENCE**



## RMO(A) TRAINING WEDNESDAY MAY 24, 2017

**Risk Management Option analysis (RMOa)** is a tool that got last year's increasing attention from regulators as well as industry. The tool is used when any of the REACH processes (Classification and Labeling, Dossier or Substance Evaluation) or a Member State identifies a "concern" to check what could be the most relevant risk management tool to handle the outstanding risk or concern.

While originally focused on SVHC substances (see EU SVC Road Map) the RMOa assessment is presently used to assess the consequences of any concern that would warrant further risk management.

Member states use the RMOa tool to assess if the concern:

- Does not need any further handling
- Requires a handling beyond REACH (e.g. OSH legislation, EQS legislation, ...  
Should best be handled under REACH (CI&L, authorization restriction, ...)

The latter would then trigger an Annex XIV launching this REACH-RMM route.

Planned RMOas are announced on PACT being sometimes at short notice allowing stakeholders to provide input. The latter is quite relevant given RMOa relevant information is not always part of the registration requirements.

The drafting of an RMOa therefore includes many challenges both for member states (MSs), industry as well as for ECHA and the Commission:

- The availability of information not part of the registration requirement;
- How much does the risk/exposure under consideration contribute to the overall risk, exposure;
- Relevancy and efficiency of existing risk management measures (RMMs);
- Potential for substitution, reduction of emissions or other exposure based RMMs;
- How to promote that different RMOas guarantee a minimal quality/relevancy level.

### **The responsibility of industry under REACH is mainly related to the registration file.**

The challenges above as well as to increase the attention and focus of industry to develop RMOa relevant information in advance of a regulatory initiative, or even better to check the relevance and anticipate the need for RMM for any concern, were clear motivators for industry to develop an RMO methodology, guidance and pilot cases aiming for anticipation, preparation and early identification of relevant information to clarify or clear an RMM concern.

### **RMOa Training will provide you with an opportunity to:**

- Learn about how RMOa can help industry to apply a critical review of its processes and substances to check for the need for risk management measures (RMM) for outstanding concerns (sensu largo);
- What approaches can be used and what steps may help you to conduct such an evaluation;
- How industry—RMOas can help defining / anticipation the most relevant lacking information packages from the registration file;
- What data could help regulators to better assess the most relevant RMM;
- To identify the relevancy or a use or an exposure in the overall exposure to define the most relevant sources to be tackled;
- Learn from pilot cases that applied the method to help industry or regulators to define the relevancy and need for RMM.



**TRAINING WEDNESDAY**

**MAY 24, 2017**

**RMO(A) Training schedule:**

8:30—9:00	registration of participants
9:00—11:00	lectures
11:00—12:30	case studies
12:30—13:30	lunch
13:30—15:00	RMO(a) tasks training
15:00—15:30	Discussion and closure of the training

Training will be provided in English only.



**RISK MANAGEMENT OPTIONS (RMO) ANALYSIS  
TRAINING**

**Free of charge participation for REACH Conference Attendees  
= Full 2 days REACH Conference Fee paid (including early birds)**

**REACH Conference 2017 attendees  
preference for registration  
to the RMOa Training applies**

**Registration is on a first come, first served basis and SPACE IS LIMITED!**

**PLEASE REGISTER THROUGH THE FORM OR  
ON THE REACH CONFERENCE WEB**

<http://reachconference.eu>



### Praktický seminář REACH REGISTRACE

#### Registrovat chemické látky musí podle nařízení REACH:

- výrobce nebo dovozce (EU) látek jako takových nebo ve směsi,
- výrobce nebo dovozce (EU) předmětů splňujících kritéria vysvětlené v Pokynech ohledně požadavků na látky v předmětech,
- „výhradní zástupce“ se sídlem v EU a jmenovaným výrobcem, formulátorem nebo výrobcem předmětu se sídlem mimo EU za účelem plnění registračních povinností dovozce.

Registrace se týká látek jako takových, látek ve směsích a v určitých případech také látek v předmětech. Chemické látky, které už podléhají jiným právním předpisům, jako jsou léčiva nebo radioaktivní látky, jsou z požadavků nařízení REACH částečně či zcela vyňaty.

**Nařízení REACH** je založeno na tom, že průmysl by měl vyrábět, dovážet, používat a uvádět na trh látky takovým způsobem, který na základě rozumných předvídatelných podmínek zabezpečí, že tyto látky nemají nepříznivý dopad na lidské zdraví a životní prostředí. Aby bylo možné toto zabezpečit, musí výrobci a dovozci vytvořit souhrn údajů o látkách a posoudit, jak je možné regulovat rizika jejich dopadu na lidské zdraví a životní prostředí aplikováním vhodných opatření řízení rizik.

Aby bylo možné doložit splnění těchto povinností, požaduje nařízení REACH i z důvodů transparentnosti od výrobců a dovozců, aby při registraci předložili Evropské agentuře pro chemické látky (ECHA) následující materiály:

1. technické materiály, včetně údajů o látce;
  2. v případě látek s množstvím větším než 10 tun za rok na jednoho registrujícího i zprávu o chemické bezpečnosti, která hodnotí, jak je možné regulovat rizika dopadu na lidské zdraví a životní prostředí;
- Registrace je založena na principu „jedna látka, jedna registrace“. To znamená, že výrobci a dovozci téže látky musí předložit svou registraci společně. Poskytnuté analytické a spektrální informace by měly být konzistentní a dostačující k potvrzení identity látky.

Za registraci látky je obvykle účtován poplatek.

### Program

#### REACH registrace - praktický seminář

8:30 - 9:00	Registrace účastníků
9:00 - 9:30	REACH registrace látek - úvod
9:30 - 10:00	Základní identifikace látek
10:00 - 10:30	SIEF
10:30 - 11:00	Přestávka
11:00 - 11:30	Registrace REACH a následní uživatelé
11:30 - 12:00	REACH-IT a IUCLID 6
12:00 - 12:30	Postup registrace a komunikace
12:30 - 13:30	Oběd
13:30 - 14:00	ECHA a členské státy - kde hledat pomoc?
14:00 - 14:30	Správa o chemické bezpečnosti
14:30 - 15:00	REACH registrace - otázky a odpovědi
15:00 - 15:30	Diskuse a ukončení semináře

## REACH 2018



### Praktický seminář REACH REGISTRACE

Je určen pro všechny kdo potřebují základní informace potřebné k úspěšné registraci látek podle nařízení REACH.

Seminář je tvořen přednáškami a praktickými ukázkami nástrojů potřebných pro splnění požadavků na údaje při REACH registraci.

Seminář REACH registrace bude v českém a slovenském jazyce.

## REACH REGISTRACE - PRAKTICKÝ SEMINÁŘ (CZ) 24.5.2017

**Účast na semináři je pro účastníky REACH konference zdarma.  
= 2 dny účasti na REACH konferenci (včetně brzké registrace)**

**Počet účastníků je limitován!  
Registrace přihlášek je podle datumu přijetí.**

**PROSÍME O REGISTRACI NA PŘILOŽENÉM  
FORMULÁŘI  
NEBO NA KONFERENCEČNÍM WEBU**

<http://reachconference.eu>





# CONFERENCE VENUE



## CONFERENCE CENTER FLORET

vzdělávací a informační centrum

Květnové náměstí 391

252 43 Průhonice

<http://www.floret.cz/cs/kontakt>

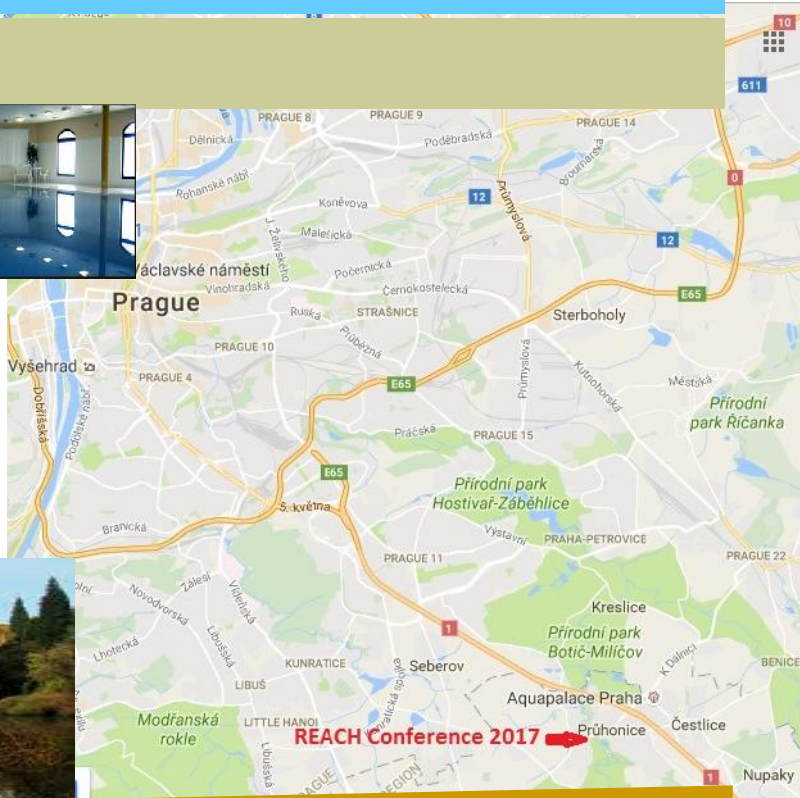

## Prague:

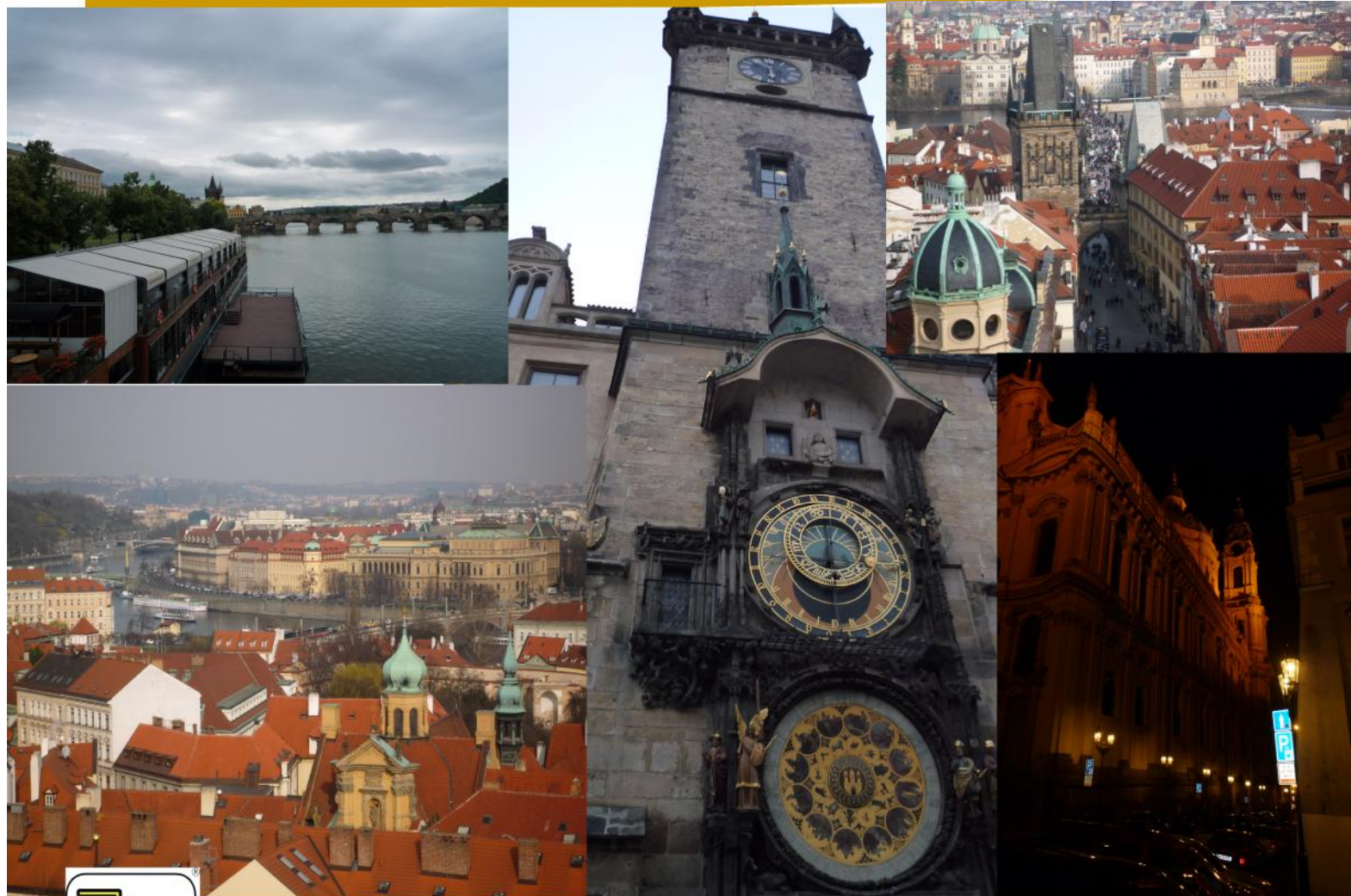

## Instructions for participants

Deadline for registration to the REACH Conference is **May 10, 2017**.

**Registration is on a first come, first served basis and SPACE IS LIMITED!**

Payments must be received prior to the event. To confirm your participation please send us your payment notice. By registration you accept conditions as written in this booklet.

### REGISTRATION DEADLINE

**May 10, 2017**

FEE

**DEADLINE**

The Registration fee covers attendance at the conference for one person, full documentation, lunch and refreshments.

register **NOW**

After your registration you will receive a confirmation letter and the invoice.

### CANCELLATIONS

Cancellations received at least 10 days prior to the event will be free of charge. If cancellations are received later or in case of non-attendance, the registration fee remains payable in its entirety.

Cancellations must be in written form. Substitutions are acceptable at any time.

REGISTRATION	Excl.VAT	VAT* 21%	Total
<b>Fee 2 Days</b>	<b>400,00.- €</b>	<b>84,00.- €</b>	<b>484,00.- €</b>
<b>Fee 1 Day*</b>	<b>250,00.- €</b>	<b>52,50.- €</b>	<b>302,50.- €</b>
<b>Early bird registration before March 15, 2017</b>	<b>350,00.- €</b>	<b>73,50.- €</b>	<b>423,50.- €</b>
<b>RMOA TRAINING (EN) MAY 24, 2016 NO FEE FOR REACH CONFERENCE ATTENDEES (FULL 2 DAYS)</b>	<b>150,00.- €</b>	<b>32,00.- €</b>	<b>182,00.- €</b>
<b>REACH REGISTRACE (CZ) - SEMINÁŘ 24.5.2017 NO FEE FOR REACH CONFERENCE ATTENDEES (FULL 2 DAYS)</b>	<b>150,00.- €</b>	<b>32,00.- €</b>	<b>182,00.- €</b>

Conference language is English

### VENUE CONFERENCE CENTER FLORET

Květnové náměstí 391, 252 43 Průhonice, Czech Republic

### REGISTER NOW

[conference@ekotox.eu](mailto:conference@ekotox.eu)

[www.reachconference.eu](http://www.reachconference.eu)





## REACH CONFERENCE REGISTRATION FORM

Name(s)			
Organization			
Address			
P.O. No.		VAT No.	
Telephone		Mobile	
Fax		E-mail	
Bank			
Account Number/IBAN			
Total amount			
	<b>Excl.VAT</b>	<b>VAT* 21%</b>	<b>Total</b>
<b>Fee 2 Days</b>	<b>400,00.- €</b>	<b>84,00.- €</b>	<b>484,00.- €</b>
<b>Fee 1 Day*</b>	<b>250,00.- €</b>	<b>52,50.- €</b>	<b>302,50.- €</b>
	22.5.2017* <input type="checkbox"/>	23.5.2017* <input type="checkbox"/>	
<b>Early registration</b> Registration fee for 2 days, application and payment <b>before 15.3.2017</b>	<b>350,00.- €</b>	<b>73,50.- €</b>	<b>423,50.- €</b>
<b>May 22, 2017 Dinner with social program (fee per person)</b>			<b>37,00.- €</b>
<b>Registration:</b> <b>Ekotoxikologické centrum CZ s.r.o.</b> Traťová 1 619 00 Brno—Horní Heršpice Czech Republic Phone No.: +420 5 13 035 888	Bank account:  <b>Raiffeisen BANK</b> Hvězdova 1716/2b, 14078 Praha 4 Branch Raiffeisenbank Brno, Videňská 77  IBAN: CZ3955000000007356011001		

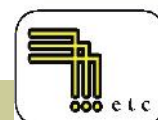
My  
Order**You are welcome to register more than one participant per organization:****Discount—up to 25%, please contact us:****[conference@ekotox.eu](mailto:conference@ekotox.eu) / [www.reachconference.eu](http://www.reachconference.eu)****Lead organizer: Ekotoxikologické centrum**  
**24 YEARS OF CONSULTANCY (1993 – 2017)****Czech Republic: Tel: +420 5 1303 5888****E-mail: [conference@ekotox.eu](mailto:conference@ekotox.eu) [www.ekotox.eu](http://www.ekotox.eu) [www.reachconference.eu](http://www.reachconference.eu)**



**RISK MANAGEMENT OPTIONS (RMO) ANALYSIS TRAINING (EN)  
REGISTRATION FORM**

<b>Name(s)</b>			
<b>Organization</b>			
<b>Address</b>			
<b>P.O. No.</b>		<b>VAT No.</b>	
<b>Telephone</b>		<b>Mobile</b>	
		<b>E-mail</b>	
<b>Bank</b>			
<b>Account Number/IBAN</b>			
<b>Total amount</b>			
	<b>Excl.VAT</b>	<b>VAT 21%</b>	<b>Total</b>
<b>Fee 1 day</b>	<b>150,00.- €</b>	<b>32,00.- €</b>	<b>182,00.- €</b>
<b>Fee 1 day*</b>	<b>0,00.- €</b>	<b>0,00.- €</b>	<b>0,00.- €</b>

**My  
Order**

**\*Free of charge participation for REACH Conference Attendees  
= Full 2 days REACH Conference Fee paid (including early birds)**

**+ preference for registration to the RMOA Training :**



**Registration:**  
**Ekotoxikologické centrum CZ s.r.o.**  
Traťová 1  
619 00 Brno—Horní Heršpice  
Czech Republic  
Phone No.: +420 5 13 035 888

Bank account:  
Hvězdova 1716/2b, 14078 Praha 4  
Branch Raiffeisenbank Brno, Videňská 77  
IBAN:  
CZ3955000000007356011001

[conference@ekotox.eu](mailto:conference@ekotox.eu) / [www.reachconference.eu](http://www.reachconference.eu)



**Lead organizer: Ekotoxikologické centrum  
24 YEARS OF CONSULTANCY (1993 – 2017)**



Czech Republic: Tel: +420 5 1303 5888; [ekotox@ekotox.cz](mailto:ekotox@ekotox.cz)

**E-mail:** [conference@ekotox.eu](mailto:conference@ekotox.eu) [www.ekotox.eu](http://www.ekotox.eu) [www.reachconference.eu](http://www.reachconference.eu)

# REACH REGISTRACE - PRAKTICKÝ SEMINÁŘ (CZ) 24.5.2017

## REACH REGISTRACE - PRAKTICKÝ SEMINÁŘ (CZ)

### PŘIHLASOVACÍ FORMULÁŘ

Jméno a příjmení			
Organizace			
Adresa			
PSČ		IČO	
DIČ		Mobil	
Telefonní číslo		E-mail	
Banka			
IBAN			
<b>Celková suma</b>			
	<b>Bez DPH</b>	<b>DPH 21%</b>	<b>Spolu</b>
I den	<b>4 050,00.– Kč</b>	<b>850,50.– Kč</b>	<b>4 900,50.– Kč</b>
I den*	<b>0,00.– Kč</b>	<b>0,00.– Kč</b>	<b>0,00.– Kč</b>

My  
Order

**\*Bez poplatku pro účastníky REACH konference**

**= 2 dny účasti na REACH konferenci (včetně brzké registrace)**

Registrace:

**Ekotoxikologické centrum CZ s.r.o.**

Traťová 1

619 00 Brno–Horní Heršpice

Czech Republic

Phone No.: +420 5 13 035 888

Bankovní účet:



Hvězdova 1716/2b, 14078 Praha 4

Branch Raiffeisenbank Brno, Videňská 77

IBAN:

CZ395500000007356011001

[conference@ekotox.eu](mailto:conference@ekotox.eu) / [www.reachconference.eu](http://www.reachconference.eu)



Lead organizer: **Ekotoxikologické centrum**

**24 YEARS OF CONSULTANCY (1993 – 2017)**

Czech Republic: Tel: +420 5 1303 5888; [ekotox@ekotox.cz](mailto:ekotox@ekotox.cz)

E-mail: [conference@ekotox.eu](mailto:conference@ekotox.eu) [www.ekotox.eu](http://www.ekotox.eu) [www.reachconference.eu](http://www.reachconference.eu)

